

1
2
3
4
5
6
7
8
9
10
11
12
13
14
15
16
17
18
19
20
21
22
23
24
25
26
27
28
29
30
31
32
33
34
35
36
37
38
39
40
41
42
43
44
45
46
47
48
49
50
51
52
53
54
55
56
57
58

ADDENDUM NO. 2

ISSUE DATE: **September 17, 2024**

RE: **ATHLETICS DEPARTMENT
University of Wisconsin – Whitewater
Whitewater, Wisconsin**

UWSA Project No.: **N-24-001**

BID OPENING: **GPC Bidders: 2:00 P.M., September 24, 2024**

FROM: **Kahler Slater Inc.
790 N. Water Street, Suite 1700
Milwaukee, WI 53202**

TO: Prospective Bidders

This addendum forms a part of the Contract Documents and modifies the original Contract Documents dated **August 26, 2024** as noted below. Acknowledge receipt of this Addendum by inserting the number and issue date of this addendum in the blank space provided on the Bid Form. Failure to do so may subject the Bidder to disqualification.

This Addendum consists of **four (4) pages, and the attached documents:**

Drawing sheets:
G002, A100, A200, A500

CHANGES TO SPECIFICATIONS

1. None

CHANGES TO DRAWINGS:

1. Sheet G002 – SPECIFICATIONS
 - a. Replace entire document with attached sheet G002
 - i. Section 08 33 13 – Overhead Counter Doors
 1. Removed lines J. and L.
 2. Revised section “N. Exterior Door Finish”.
 - ii. Section 08 71 00 – Door Hardware
 1. Added section “H. PRODUCTS”
2. Sheet A100 – FLOOR PLANS-PRESSBOX
 - a. Replace entire document with attached sheet A100
 - i. Added notes to door schedule.
3. Sheet A200 – EXTERIOR ELEVATIONS
 - a. Replace entire document with attached sheet A200
 - i. Revised glazing elevation dimensions and added notes.
4. Sheet A500 – DETAILS
 - a. Replace entire document with attached sheet A500
 - i. Revised framing size and insulation note 10/A500.
 - ii. Removed burnished block note 29/A500.

END OF ADDENDUM NO. 2

Kahler Slater, Inc.
790 N. Water Street, Suite 1700
Milwaukee, WI 53202

The Board of Regents of the
University of Wisconsin – Madison
c/o UWSA – Capital Planning and Budget
Madison Wisconsin 53715

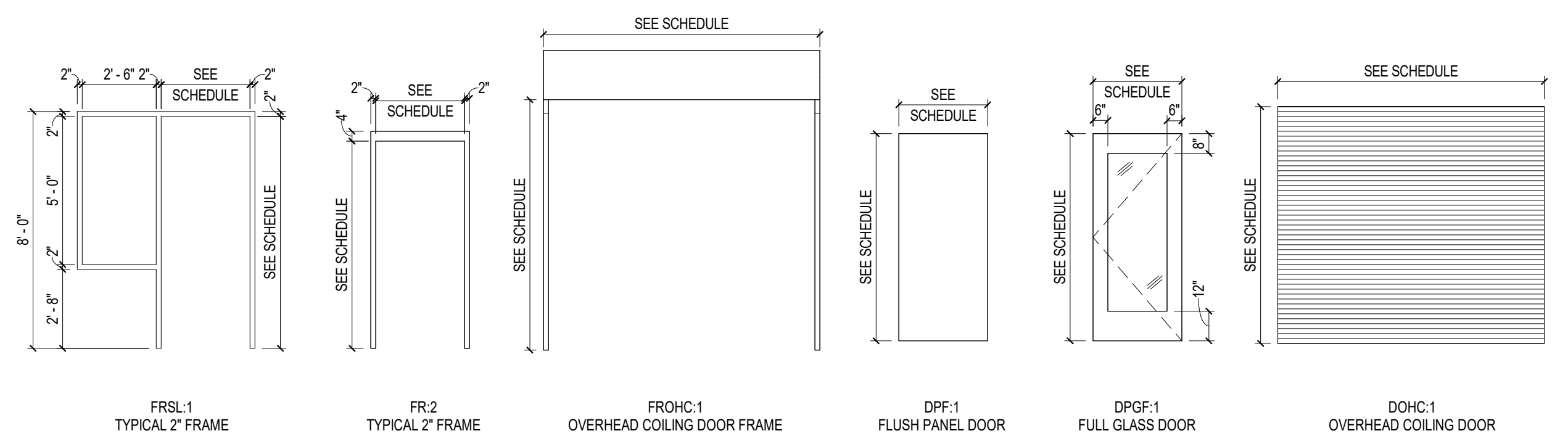

LEGEND - DOOR PANEL AND FRAME TYPES
 1/4" = 1'-0"

DOOR SCHEDULE

MARK	ROOM	TOTAL WIDTH	HEIGHT	THICKNESS	TYPE	DOOR PANEL				DOOR FRAME				DETAILS		FIRE RATING	Hardware Set	COMMENTS	REV
						PANEL A WIDTH	PANEL B WIDTH	MATERIAL	FINISH	GLAZING	TYPE	MATERIAL	FINISH	GLAZING	HEAD				
Level 1																			
01A	CONCESSIONS	3'-0"	7'-0"	1 3/4"	DPF:1	3'-0"		HM	PT		FR:2	HM	PT						01
01B	CONCESSIONS	3'-0"	7'-0"	1 3/4"	DPGF:1	3'-0"		HM	PT	GL-1	FR:2	HM	PT						01
01C	CONCESSIONS	8'-0"	5'-5"	1 3/4"	DOHC:1	9'-0"	0"	SS	SS		FROHC:1	SS	SS						
Level 2																			
02	PRESSBOX	3'-4"	7'-10"	1 3/4"	DPGF:1	3'-0"		AL	AN	GL-1	FRSL:1	AL	AN	GL-1				AL1	02

AN = ANODIZED DARK BRONZE

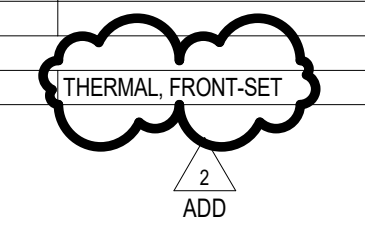

FLOOR PLAN GENERAL NOTES:

- ALL INTERIOR FINISHES, INCLUDING BUT NOT LIMITED TO: PAINTING, FLOORING, CEILINGS, AND COUNTERTOPS ETC. ARE BY OWNER U.N.O.
- ALL MEP ITEMS ARE SHOWN FOR REFERENCE. REFER TO SPECIFIC TRADES DOCUMENTS FOR MORE INFORMATION.
- FILL CONTROL JOINTS IN EXPOSED CONCRETE FLOOR WITH JOINT SEALANTS PER SPECIFICATIONS.
- OUTSIDE OF DOOR FRAME TO BE LOCATED 6" FROM ADJACENT PERPENDICULAR WALL, U.N.O.
- ANY DISCREPANCY BETWEEN INFORMATION ON DRAWINGS AND ACTUAL FIELD CONDITIONS SHOULD BE BROUGHT TO THE ARCHITECT'S ATTENTION FOR RESOLUTION PRIOR TO COMMENCING WORK.
- IT IS THE RESPONSIBILITY OF THE GPC TO COORDINATE WITH ALL SUB-CONTRACTORS AND MEP CONTRACTORS TO FIELD VERIFY ALL SYSTEMS.
- GPC IS TO INCLUDE EXTERIOR PAINTING OF ALL EXPOSED NON-FINISHED METALS INCLUDING EXTERIOR STAIRS, COLUMNS, GUARD RAILINGS, HAND RAILINGS, HOLLOW METAL DOORS AND FRAMES (BOTH INTERIOR AND EXTERIOR), ETC.

REFLECTED CEILING PLAN GENERAL NOTES

- THIS PLAN SHALL BE USED TO ESTABLISH THE LOCATIONS OF THE MAJOR CEILING PENETRATIONS/EXPOSED FIXTURES INCLUDING: LIGHTING, HVAC GRILLES, ACCESS PANEL, SPRINKLERS, SPEAKERS, ETC. SEE M.E.P. DRAWINGS FOR MORE SPECIFIC INFORMATION REGARDING EACH DISCIPLINE. IF CONFLICTS ARE DISCOVERED REGARDING LOCATION OF CEILING PENETRATIONS/EXPOSED FIXTURES, CONTACT ARCHITECT FOR FURTHER INFORMATION.
- REFER TO ELECTRICAL DRAWINGS FOR LIGHT FIXTURE TYPES.

DOOR AND FRAME GENERAL NOTES

- BRING ANY UNUSUAL DIMENSIONS, HEIGHTS, HARDWARE AND/OR CONDITIONS TO ARCHITECTS ATTENTION PRIOR TO CONSTRUCTION.
- TYPICAL HOLLOW METAL FRAME TO BE 2" WIDE AND DOUBLE RABBETED WITH 1/2" RETURN ON EACH SIDE.
- HOLLOW METAL FRAMES SHALL BE WELDED AND GROUND FRAMES ONLY, WITH 3 CUSHIONS ON THE LATCH SIDE.
- DOOR HARDWARE SHALL BE ADA COMPLIANT, INCLUDING LEVER HANDLE LATCH AND LOCK SETS, AND DELAY ADJUSTABLE CLOSERS AS REQUIRED.
- OVERHEAD DOOR STOPS TO BE 110", UNLESS NOTED OTHERWISE.

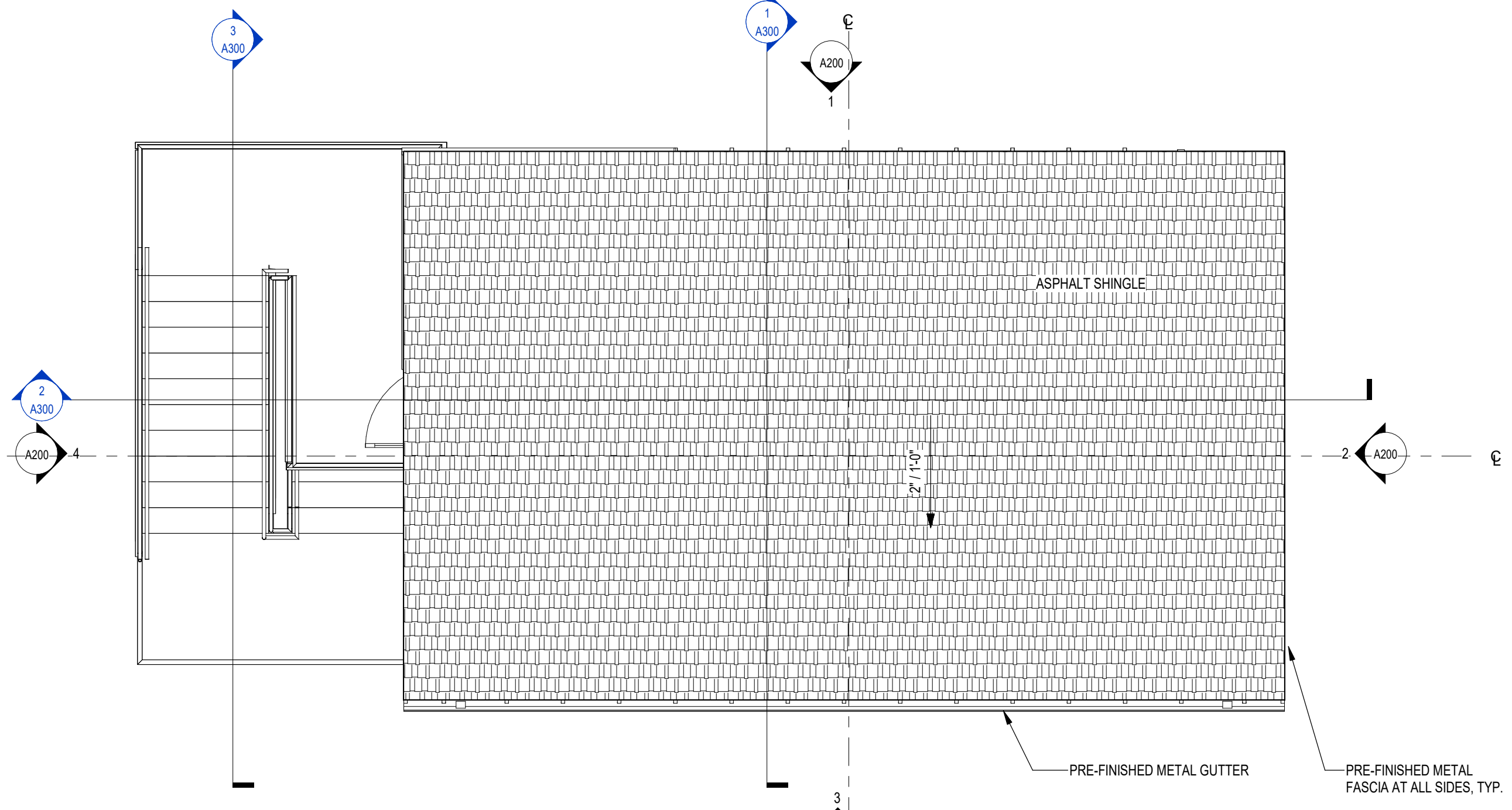

3 ROOF PLAN
 1/4" = 1'-0"

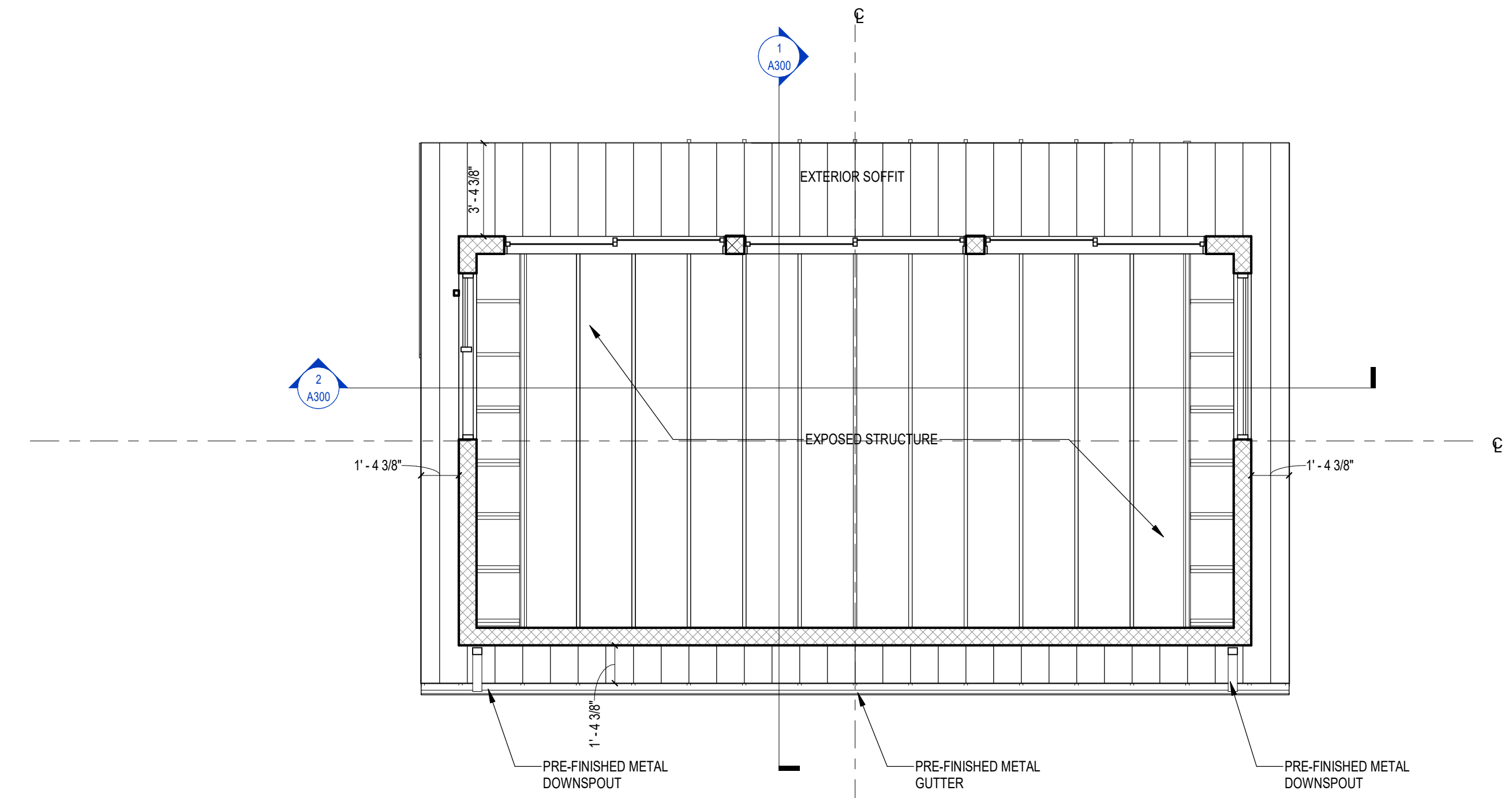

5 LEVEL 02 - REFLECTED CEILING PLAN
 1/4" = 1'-0"

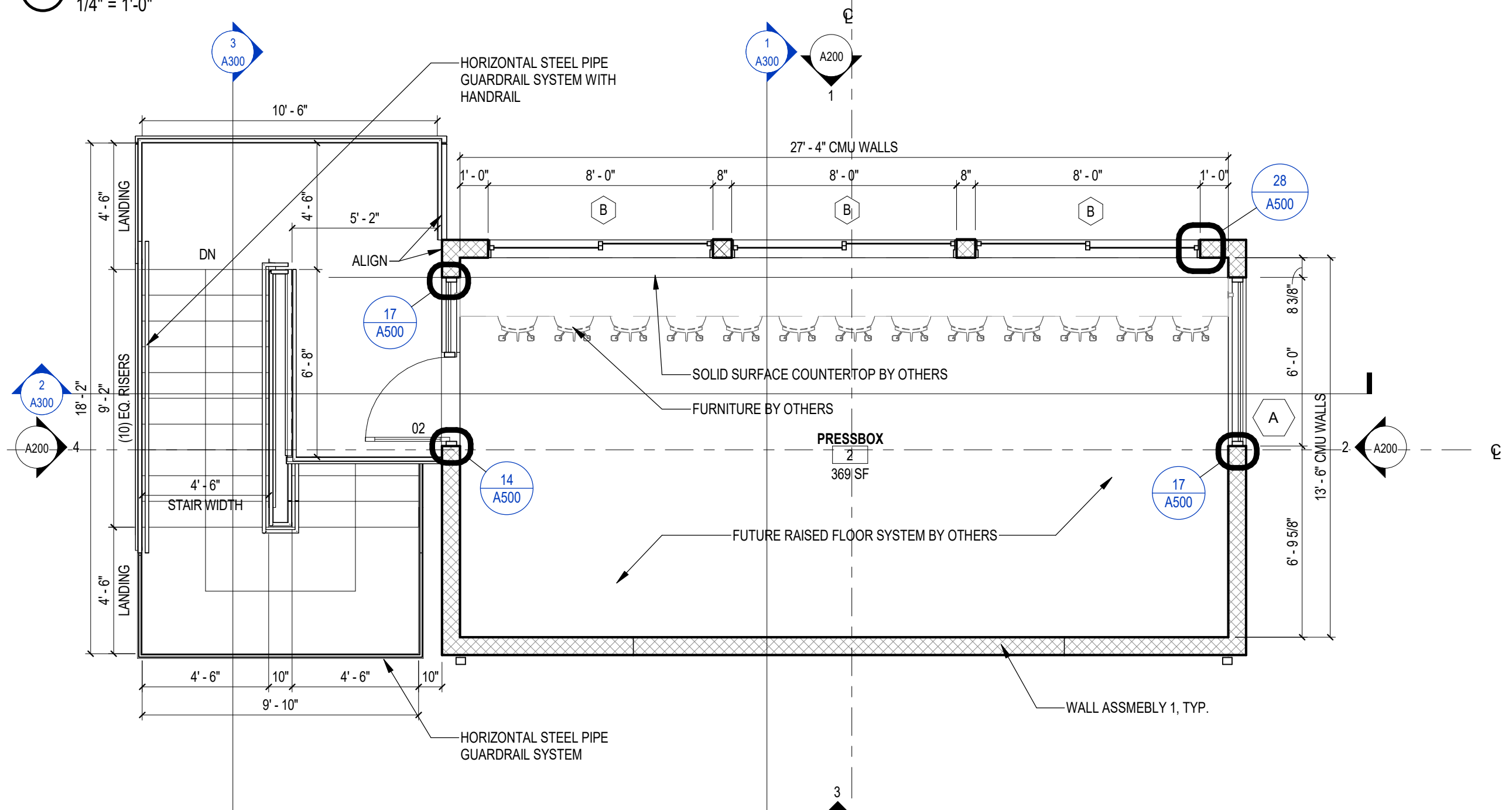

2 LEVEL 2 - FLOOR PLAN
 1/4" = 1'-0"

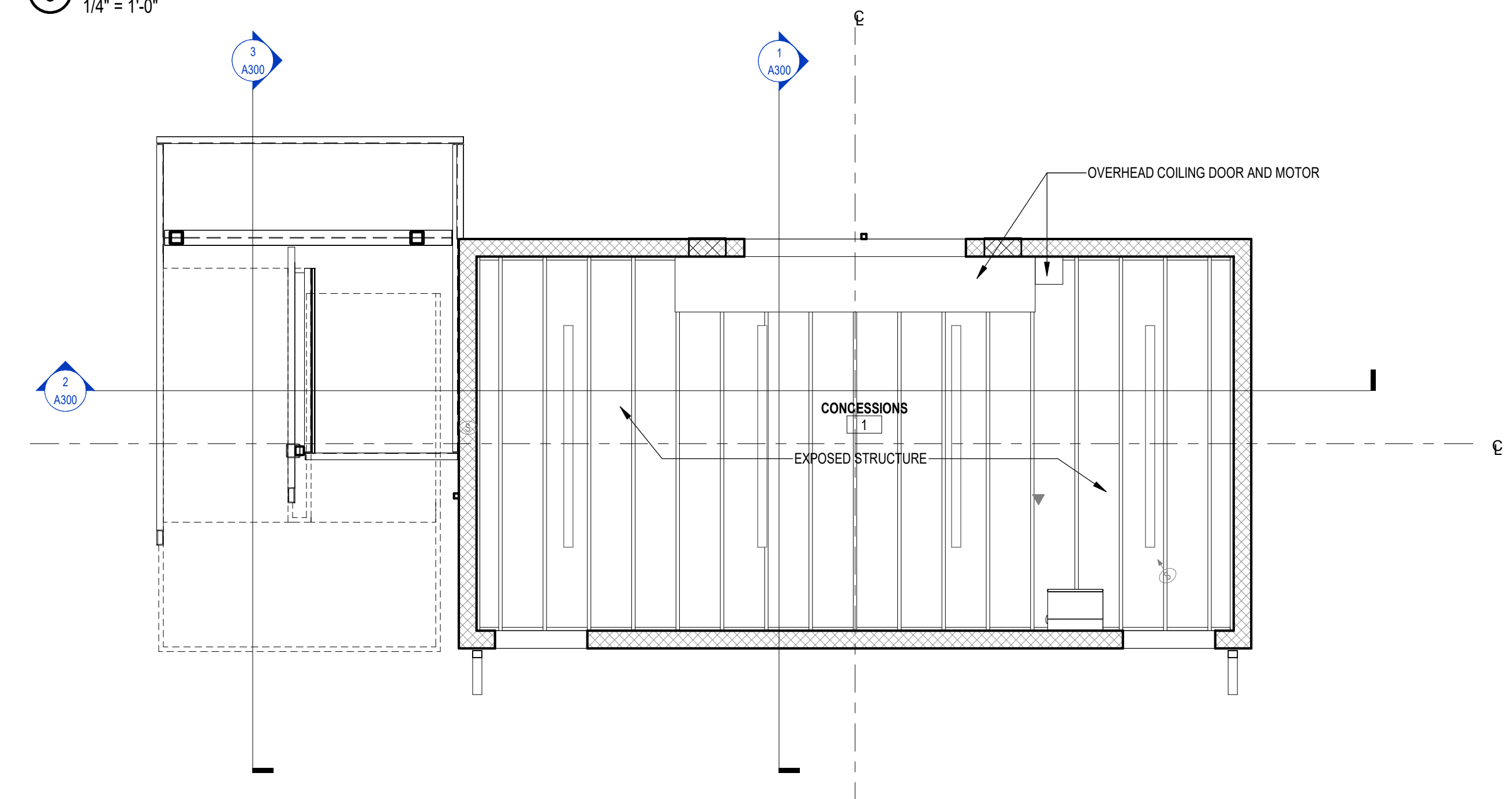
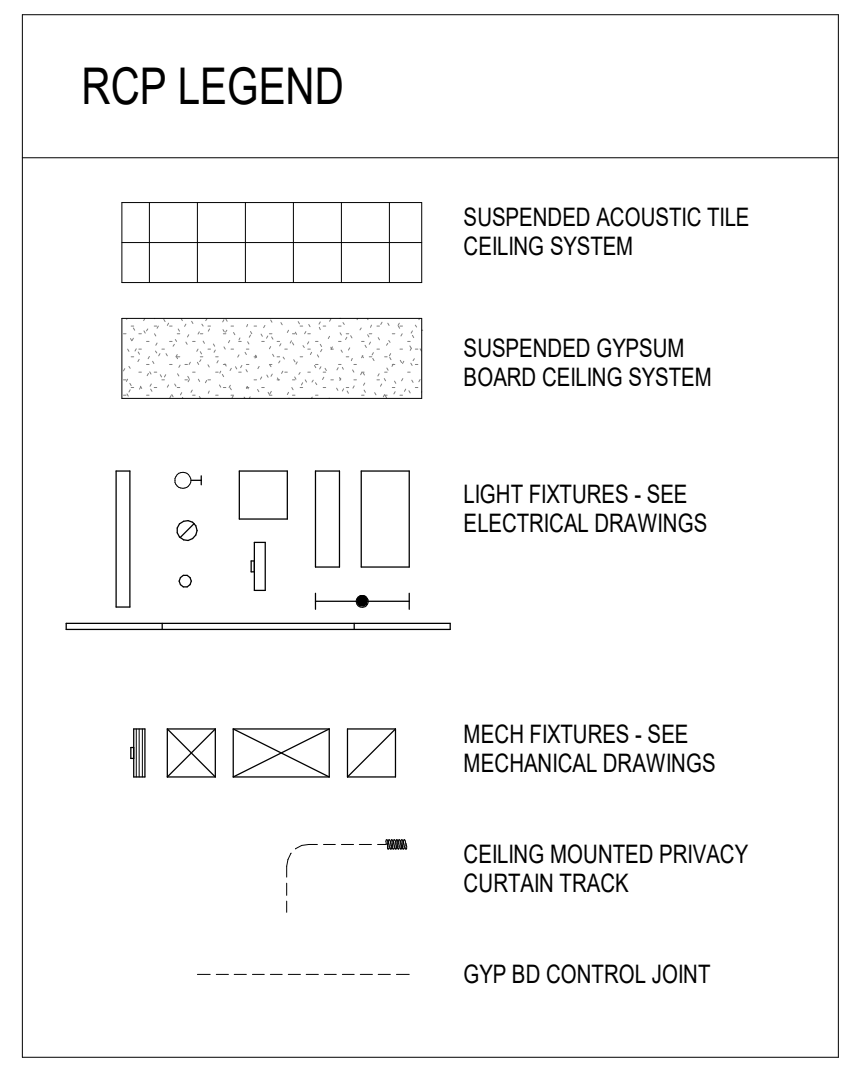

4 LEVEL 01 - REFLECTED CEILING PLAN
 1/4" = 1'-0"

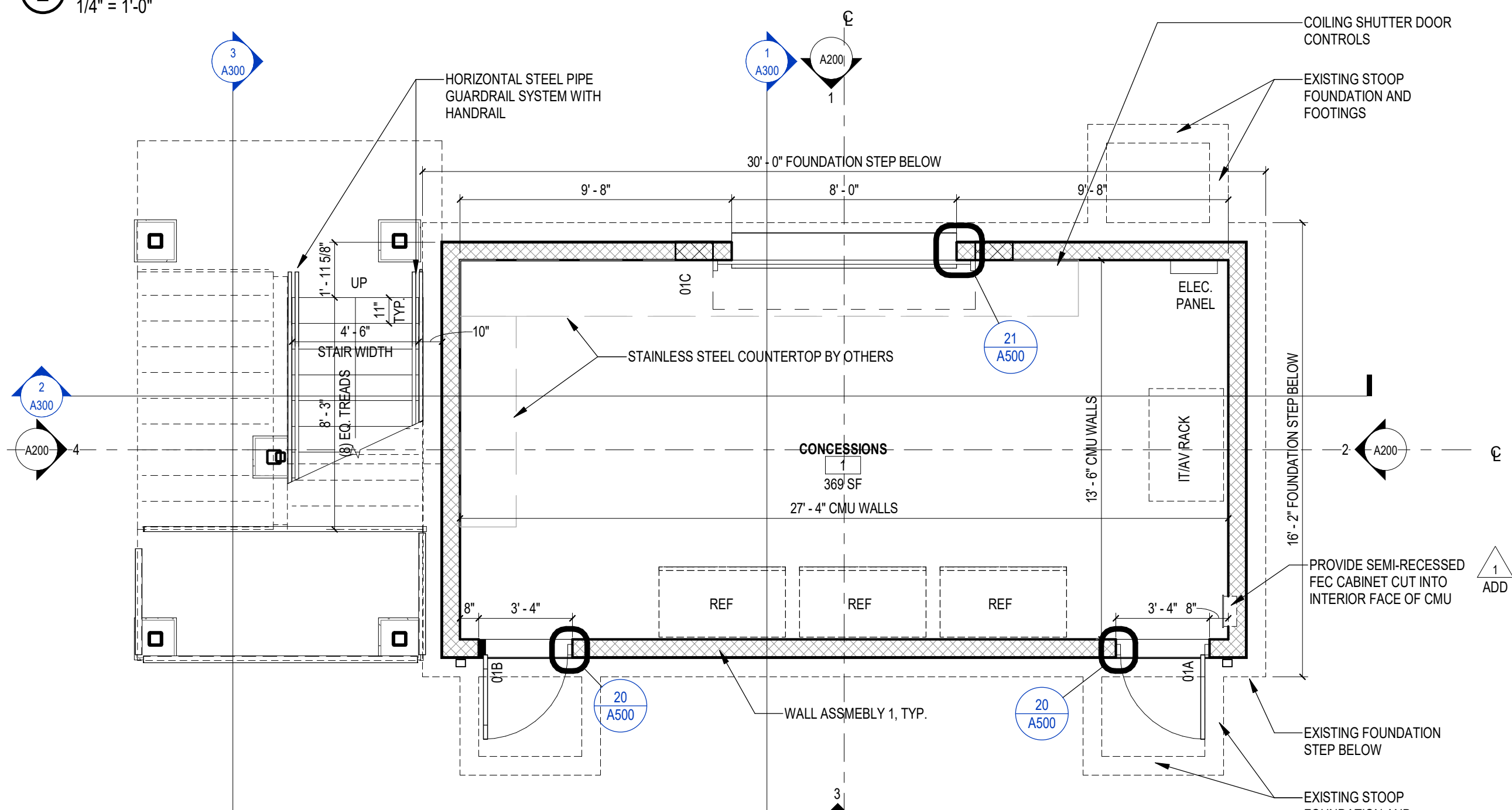

1 LEVEL 1 - FLOOR PLAN
 1/4" = 1'-0"

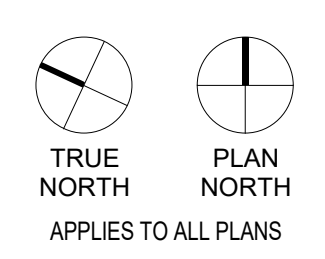

The Board of Regents of the
 University of Wisconsin on behalf of
 the University of Wisconsin - Whitewater
 Project Location:
 1062 W. Schwager Dr., Whitewater, WI 53190

UW-WHITWATER - MILLER
 STADIUM PRESSBOX
 University of Wisconsin-Whitewater
 Whitewater, WI
 Sheet Title:
 FLOOR PLANS - PRESSBOX

Revisions:

No.	Date	Description
1	09-12-24	Addendum 1
2	09-17-24	Addendum 2

Graphic Scale: 0 1' 2' 4' 8'

UWSA Number: N-24-001
 KS Number: 224025.00
 Set Type: BID SET
 Date Issued: 08/26/2024
 Sheet Number: A100

AUTODESK DWG TO PDF PLOTTER: LVA1 User: Kahler Slater/Project/224025 - UW-Whitewater Stadium Pressbox - 08/26/24

